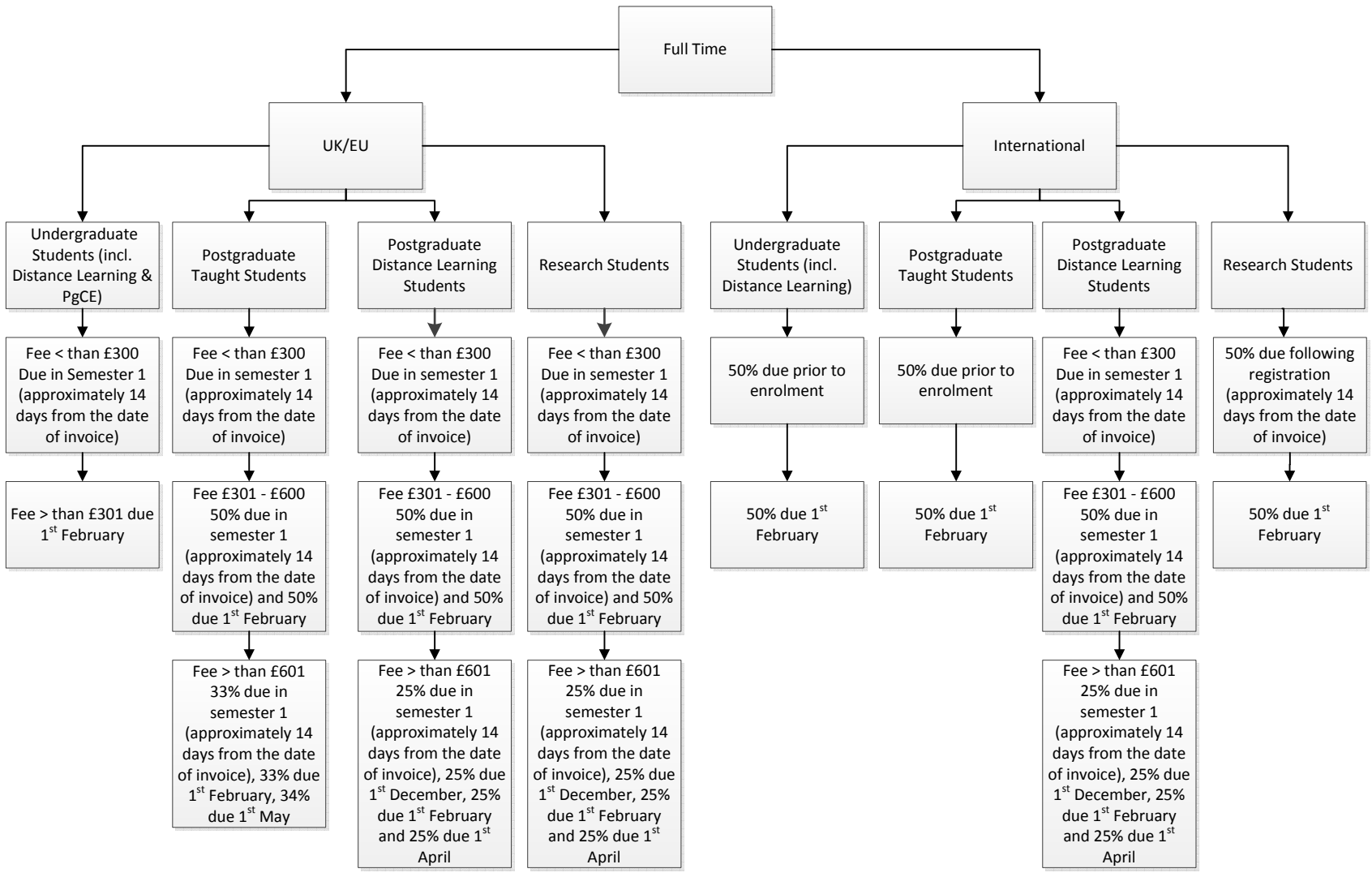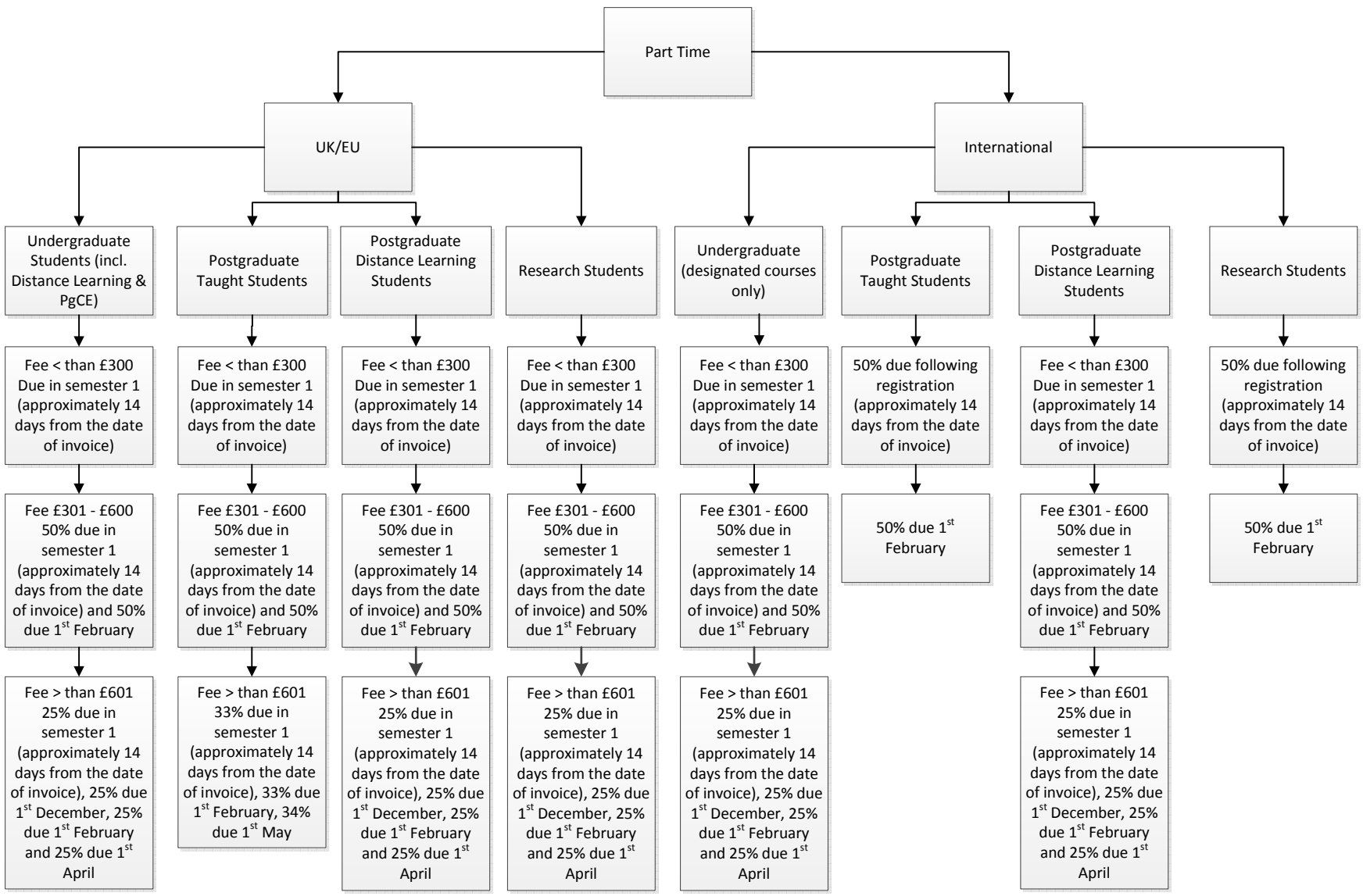What are the payment dates for a self-financing student - September Intake